

Rose Diseases

Mark Windham and Alan Windham



Powdery Mildew



Black Spot



Cercospora Leaf Spot



Botrytis Leaf Spot



Downy Mildew



Anthracnose

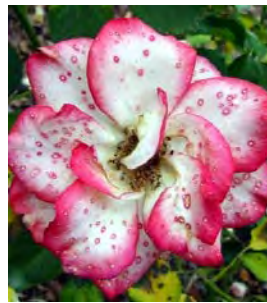

Ghost Spotting



Rust



Canker



Crown Gall



Armillaria Root Rot



Root Knot



Rose Mosaic



Rose Rosette Disease

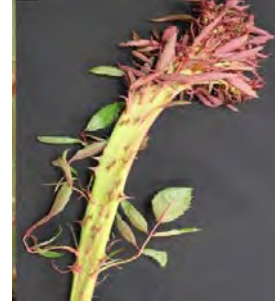

Fasciation



Slime Mold

Rose Insect Pests

Mark Windham and Frank Hale



Aphids



Cane Borer



Chilli Thrip



Flower Thrip



Japanese Beetle

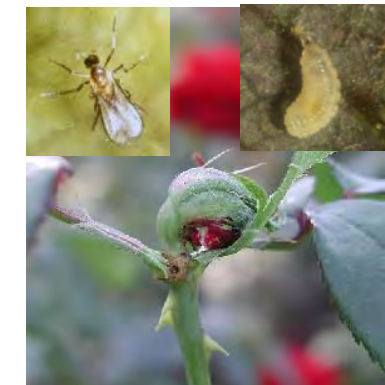

Rose Midge



Rose Slug / Sawfly



Scale



Leaf Cutter Bee

Rose midge images courtesy of N.C. State Extension Service